FEBRUARY 2025

Elementary

Made: Discover who you're meant to be

Uniqueness is learning more about yourself so you can make a difference.

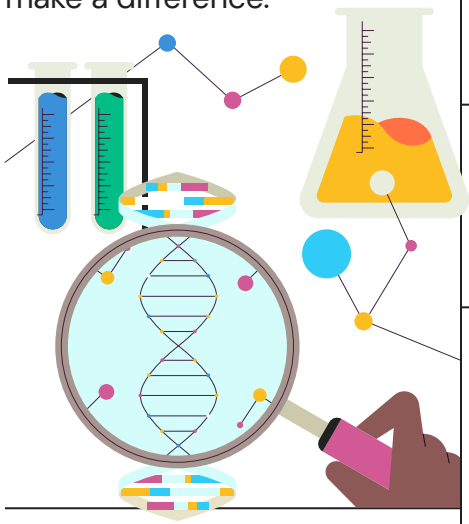

Week One

Fearfully and Wonderfully Made
Psalm 139:1–14 (supporting: Genesis 1:26–28, Ephesians 2:10)

God made you, knows you, and loves you.

Week Two

Moses and the Burning Bush
Exodus 3–4:15

God made you to make a difference.

Week Three

Lydia
Acts 16:13–15

Use your gifts to make a difference.

Week Four

Timothy
1 Timothy 4:12

You can make a difference right now.

MEMORY VERSE

I praise you because I am fearfully and woderfully made; your works are wonderful, I know that full well

Psalm 139:14, NIV

FEBRUARY 2025

Elementary

Made: Discover who you're meant to be

Uniqueness is learning more about yourself so you can make a difference.

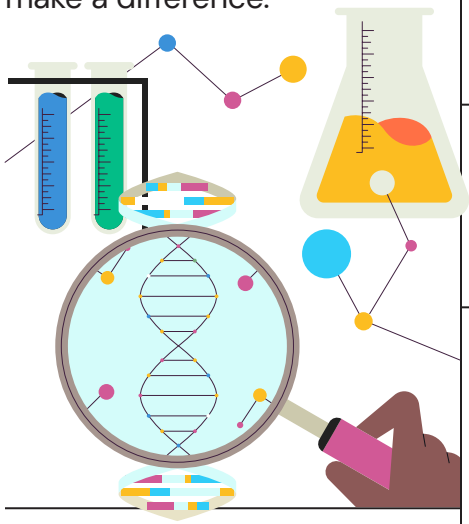

Week One

Fearfully and Wonderfully Made
Psalm 139:1–14 (supporting: Genesis 1:26–28, Ephesians 2:10)

God made you, knows you, and loves you.

Week Two

Moses and the Burning Bush
Exodus 3–4:15

God made you to make a difference.

Week Three

Lydia
Acts 16:13–15

Use your gifts to make a difference.

Week Four

Timothy
1 Timothy 4:12

You can make a difference right now.

MEMORY VERSE

I praise you because I am fearfully and woderfully made; your works are wonderful, I know that full well

Psalm 139:14, NIV

Elementary

ENGAGE IN EVERYDAY MOMENTS TOGETHER

Morning Time

As your kid starts their day, tell them something about how they are made that you love (their smile, their laugh, how they see others, etc.).

Meal Time

At a meal this week, have everyone at the table describe good things about the person sitting next to them.

Drive Time

While on the go, ask your kid: "Think of someone you know. What do you like about the way God made them?"

Bed Time

Pray for each other: "God, thank You that You made us, love us, and know us. Remind us of that when we feel differently."

More Ways to Engage with Your Kid

Faith & Character Activities

Worship Song of the Month

Download the Parent Cue app

AVAILABLE FOR APPLE AND ANDROID DEVICES

PARENT CUE

©2024 Parent Cue. All Rights Reserved.

Elementary

ENGAGE IN EVERYDAY MOMENTS TOGETHER

Morning Time

As your kid starts their day, tell them something about how they are made that you love (their smile, their laugh, how they see others, etc.).

Meal Time

At a meal this week, have everyone at the table describe good things about the person sitting next to them.

Drive Time

While on the go, ask your kid: "Think of someone you know. What do you like about the way God made them?"

Bed Time

Pray for each other: "God, thank You that You made us, love us, and know us. Remind us of that when we feel differently."

More Ways to Engage with Your Kid

Faith & Character Activities

Worship Song of the Month

Download the Parent Cue app

AVAILABLE FOR APPLE AND ANDROID DEVICES

PARENT CUE

©2024 Parent Cue. All Rights Reserved.